

HAROLD H. KOLB

REGISTERED PROFESSIONAL LAND SURVEYOR
LAKE GENEVA, WISCONSIN

LAKE VIEW DRIVE

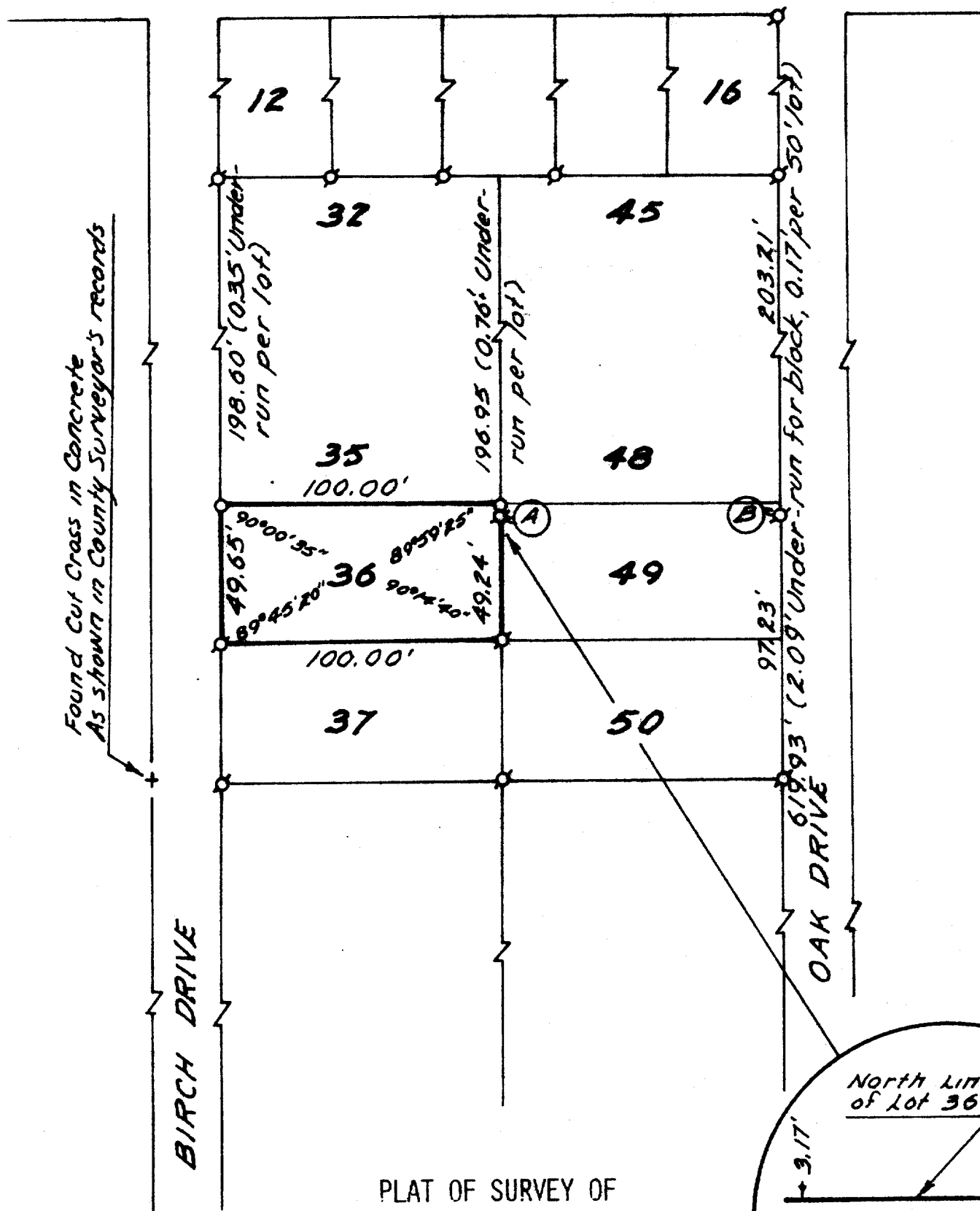

PLAT OF SURVEY OF

LOT 36, EDGEWATER TERRACE
SUBDIVISION, T 1 N, R 17 E,
WALWORTH COUNTY, WISCONSIN

OWNER: LEROY ROLTSCH

NOTE: ESTABLISHED THE NORTH LINE OF LOT 36 AT DISTANCES
CONSISTENT WITH UNDERRUN BETWEEN EXISTING MONUMENTATION.
IRON PIPE A AND B ARE NOT CONSISTENT WITH OTHER
MONUMENTATION FOUND.

DETAIL - NORTH LINE OF LOT 36

Sax Key 96, I E-32

N



SCALE 1" = 50'

LEGEND

- φ - IRON PIPE FOUND
- - IRON PIPE PLACED
- - CONCRETE MONUMENT
- x - SPIKE

I HAVE SURVEYED THE ABOVE-DESCRIBED PROPERTY
AND THE ABOVE MAP IS A TRUE REPRESENTATION
THEREOF AND SHOWS THE SIZE AND LOCATION OF
THE PROPERTY, ITS EXTERIOR BOUNDARIES, THE
LOCATION OF ALL APPARENT EASEMENTS AND ROADWAYS
AND VISIBLE ENCROACHMENTS, IF ANY.

THIS SURVEY IS MADE FOR THE USE OF THE PRESENT
OWNERS OF THE PROPERTY, AND ALSO THOSE WHO
PURCHASE, MORTGAGE, OR GUARANTEE THE TITLE
THERETO WITHIN ONE (1) YEAR FROM DATE HEREOF.

Harold H. Kolb

HAROLD H. KOLB
WISCONSIN REGISTERED LAND SURVEYOR, S-187
DATE Sept. 16, 1977

117-588